VISIT…

LANZAROTE Caliente.COM

LOVE YOU INSIDE OUT

Words and Music by BARRY GIBB,
MAURICE GIBB and ROBIN GIBB

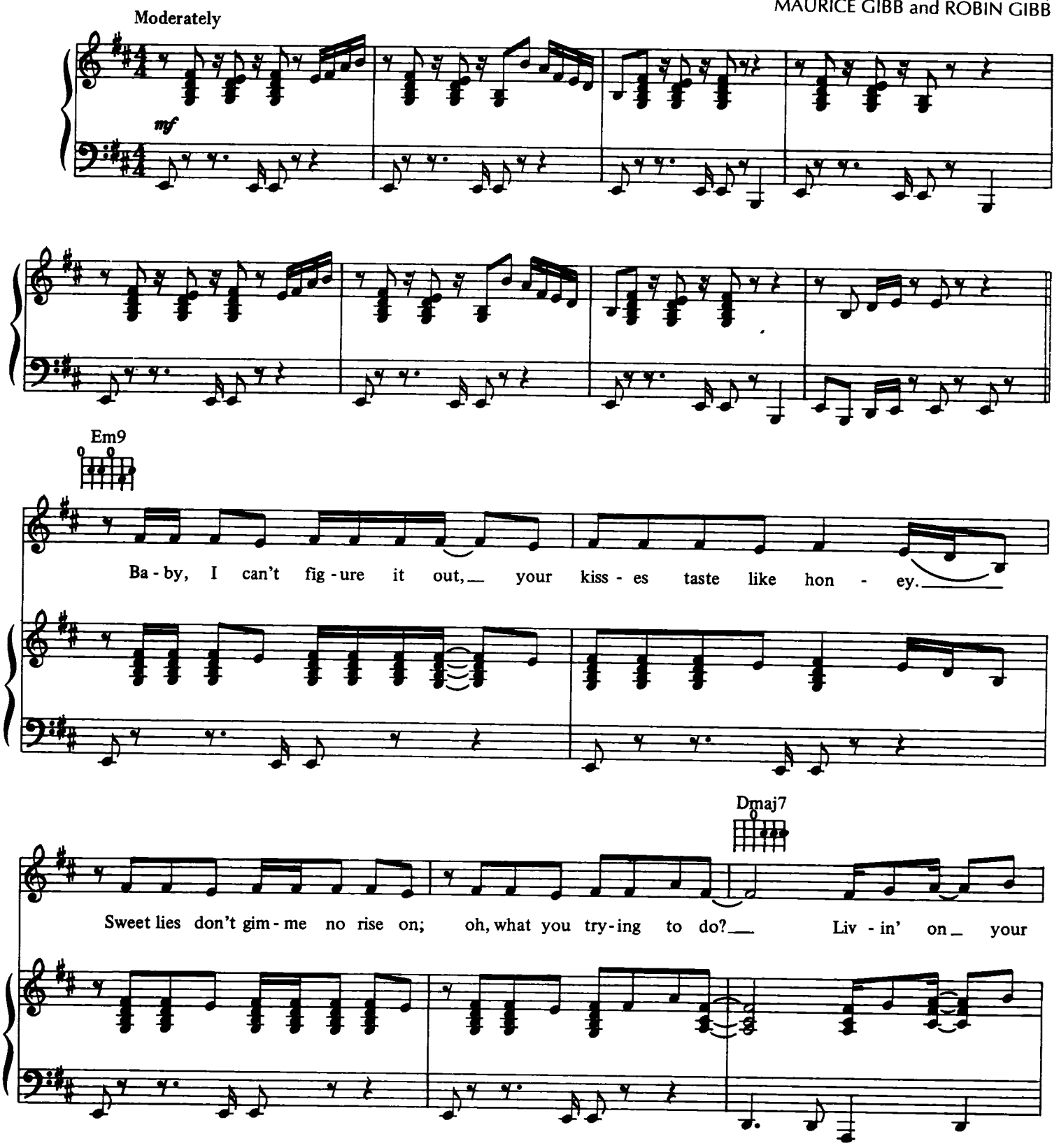

© 1978 GIBB BROTHERS MUSIC LTD.
Administered in the U.S.A. by Careers Music Inc.
International Copyright Secured All Rights Reserved

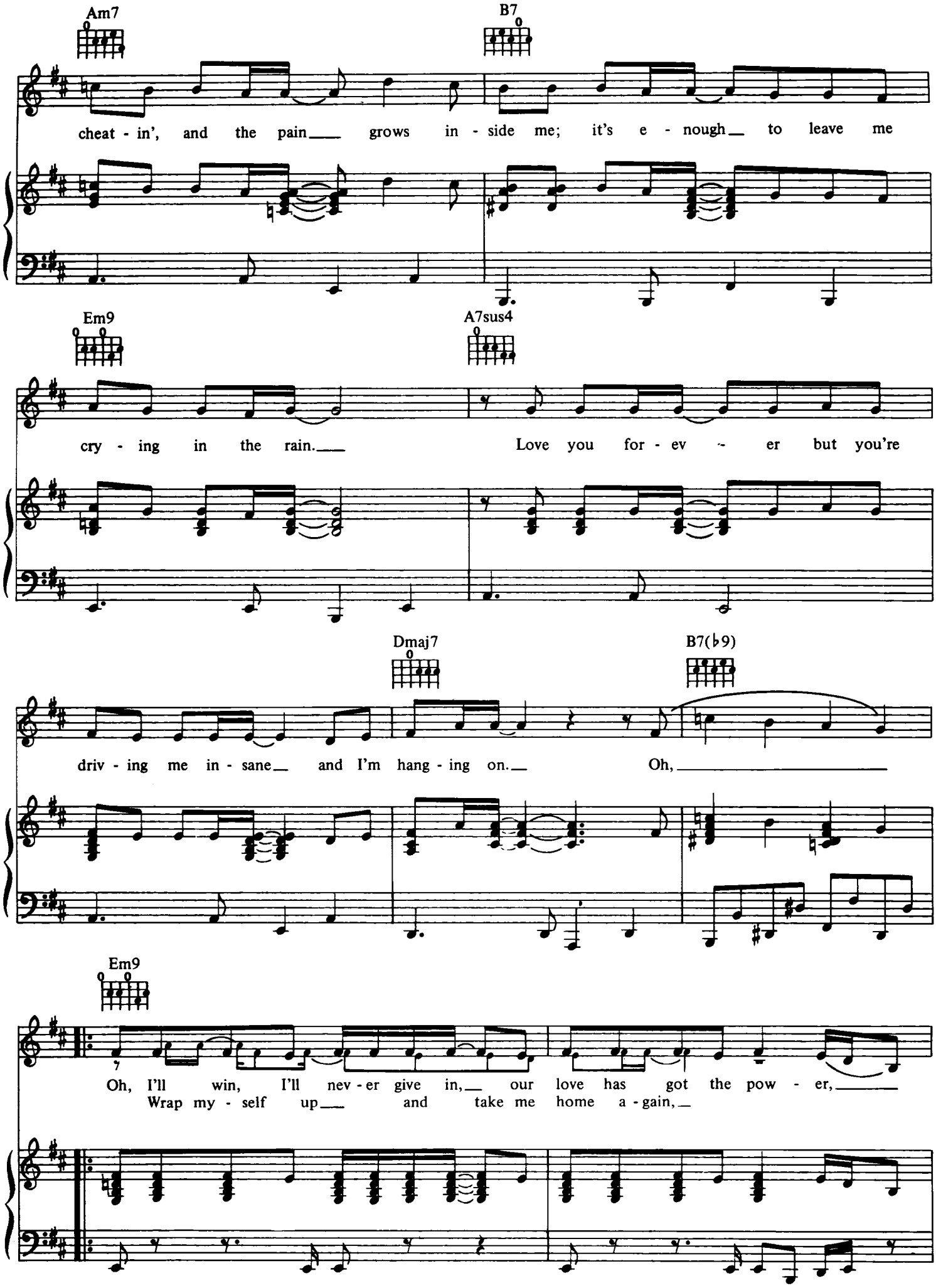
Am7
B7
cheat - in', and the pain grows in - side me; it's e - nough to leave me
Em9
A7sus4
cry - ing in the rain.
Love you for - ev - er but you're
Dmaj7
B7(♭9)
driv - ing me in - sane and I'm hang - ing on.
Oh,
Em9
Oh, I'll win, I'll nev - er give in, our love has got the pow - er,
Wrap my - self up and take me home a - gain,

too man - y lov - ers in one life - time ain't good for you.
too man - y heart - aches in one life - time ain't good for me.

Dmaj7 Am7

You treat me like a vi - sion in the night, some - one
I fig - ure it's the love that keeps you - warm, let this

B7 Em7

there to stand be - hind you when your world ain't work - in' right.
mo - ment be for - ev - er we won't ev - er feel the storm.

A7sus4 Em7 A7 Em7 F#m7

I ain't no vi - sion, I'm the man who loves you

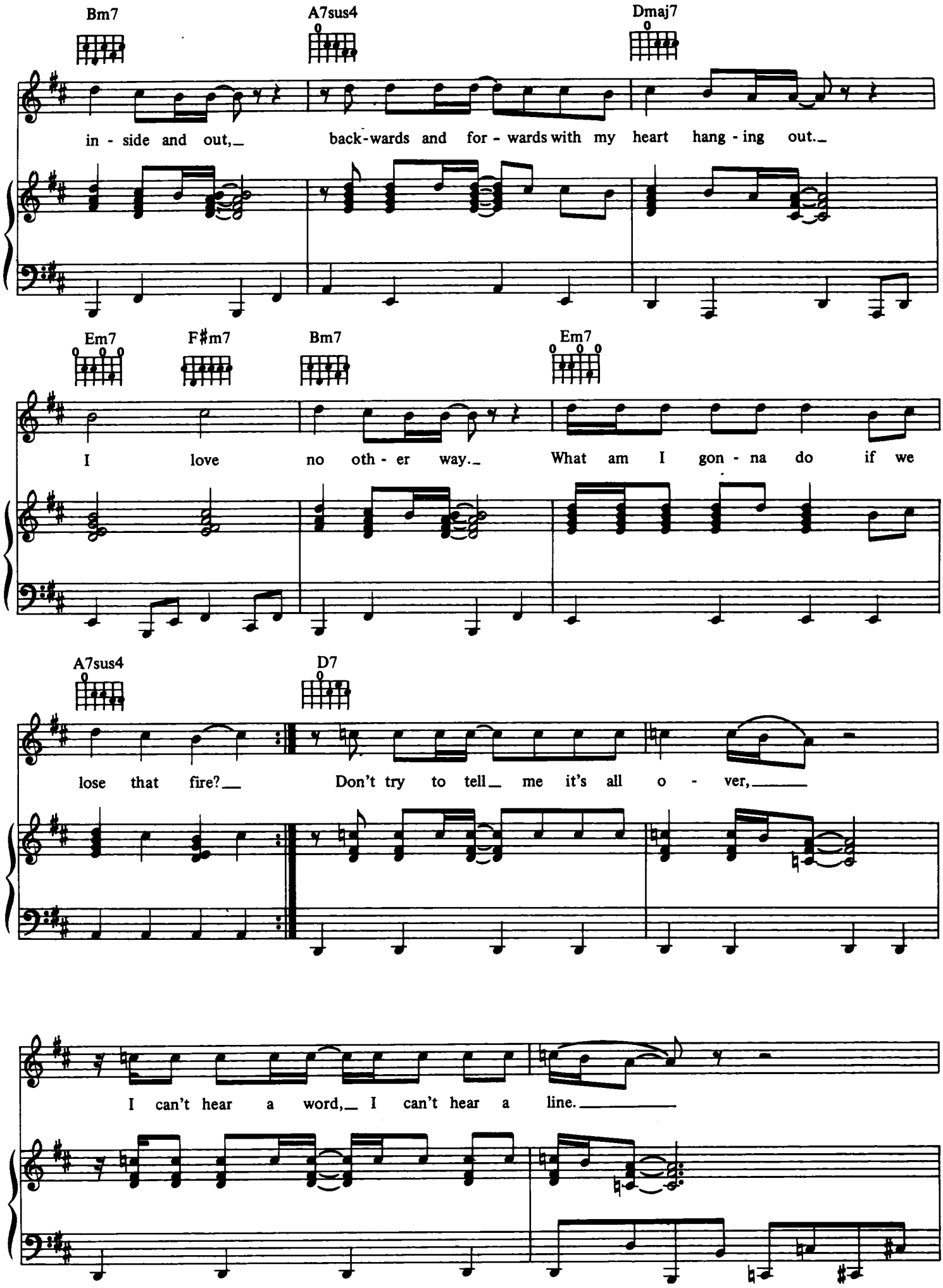
Bm7
A7sus4
Dmaj7
in - side and out,
back-wards and for - wards with my heart hang - ing out.
Em7
F♯m7
Bm7
Em7
I love no oth - er way.
What am I gon - na do if we
A7sus4
D7
lose that fire?
Don't try to tell me it's all o - ver,
I can't hear a word, I can't hear a line.

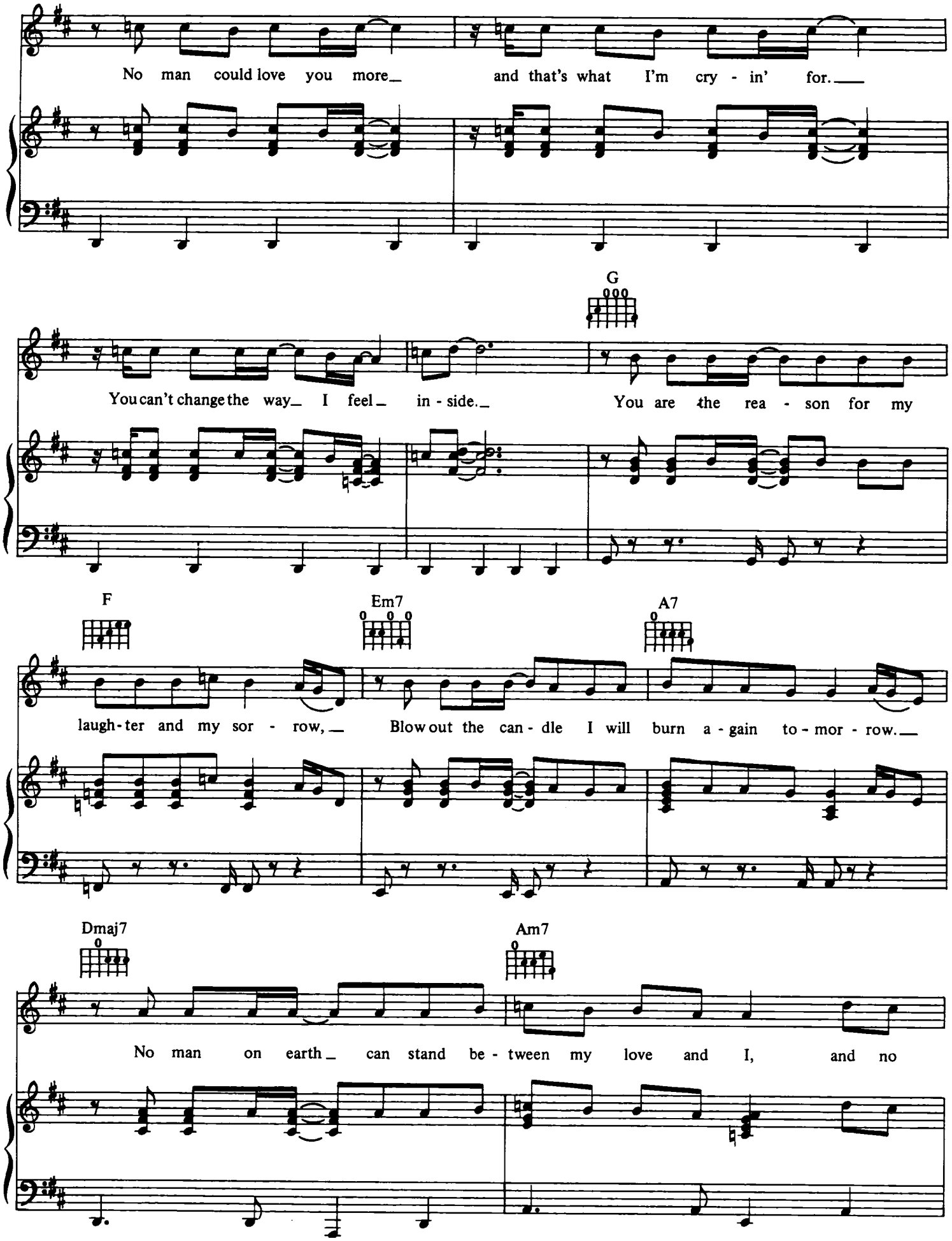
No man could love you more and that's what I'm cry - in' for.
G
You can't change the way I feel in - side. You are the rea - son for my
F
Em7
A7
laugh - ter and my sor - row, Blow out the can - dle I will burn a - gain to - mor - row.
Dmaj7
Am7
No man on earth can stand be - tween my love and I, and no

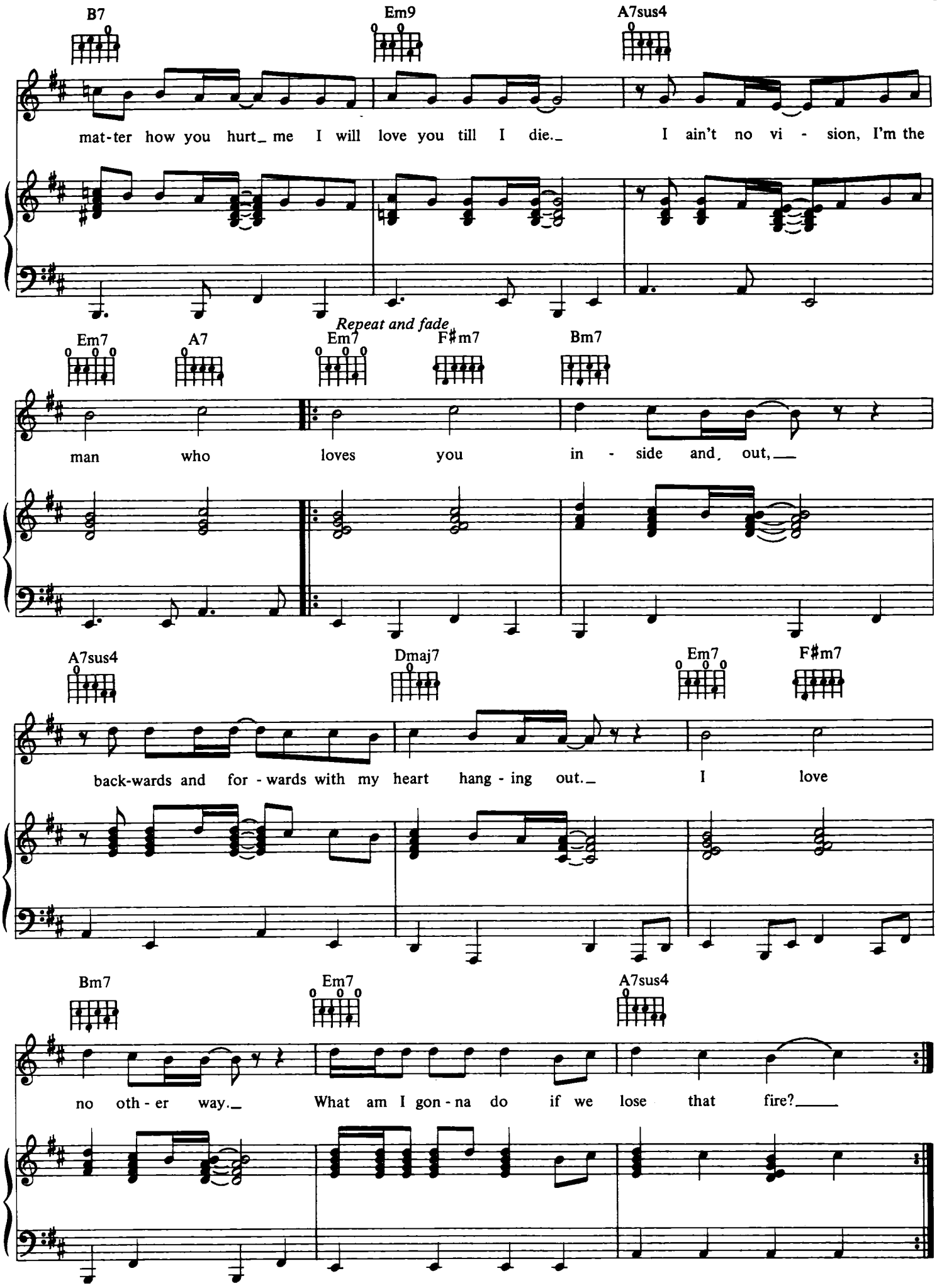
B7
Em9
A7sus4
mat-ter how you hurt me I will love you till I die. I ain't no vi - sion, I'm the
Repeat and fade
Em7
A7
Em7
F#m7
Bm7
man who loves you in - side and out,
A7sus4
Dmaj7
Em7
F#m7
back-wards and for - wards with my heart hang - ing out. I love
Bm7
Em7
A7sus4
no oth - er way. What am I gon - na do if we lose that fire?